

# PLAT OF SURVEY

LOTS Q, R AND S IN THE GARDENS SUBDIVISION NO. 2 OF  
FONTANA-ON-GENEVA LAKE ALSO GARAGE LOTS Q, F, G, H, I, R, J, K, L, 5, 6, 7, 8, 9 & 10  
IN THE GARDENS SUBDIVISION NO. 2  
LOCATED IN PART OF THE SOUTHEAST 1/4 OF THE NORTHWEST 1/4 OF  
SECTION 11, TOWN 1 NORTH, RANGE 16 EAST, VILLAGE OF FONTANA-ON-GENEVA LAKE,  
WALWORTH COUNTY, WISCONSIN

SOUTH LINE OF WHITE OAK ROAD  
BEARS S 79°30'00" E  
PER RECORD SURVEY

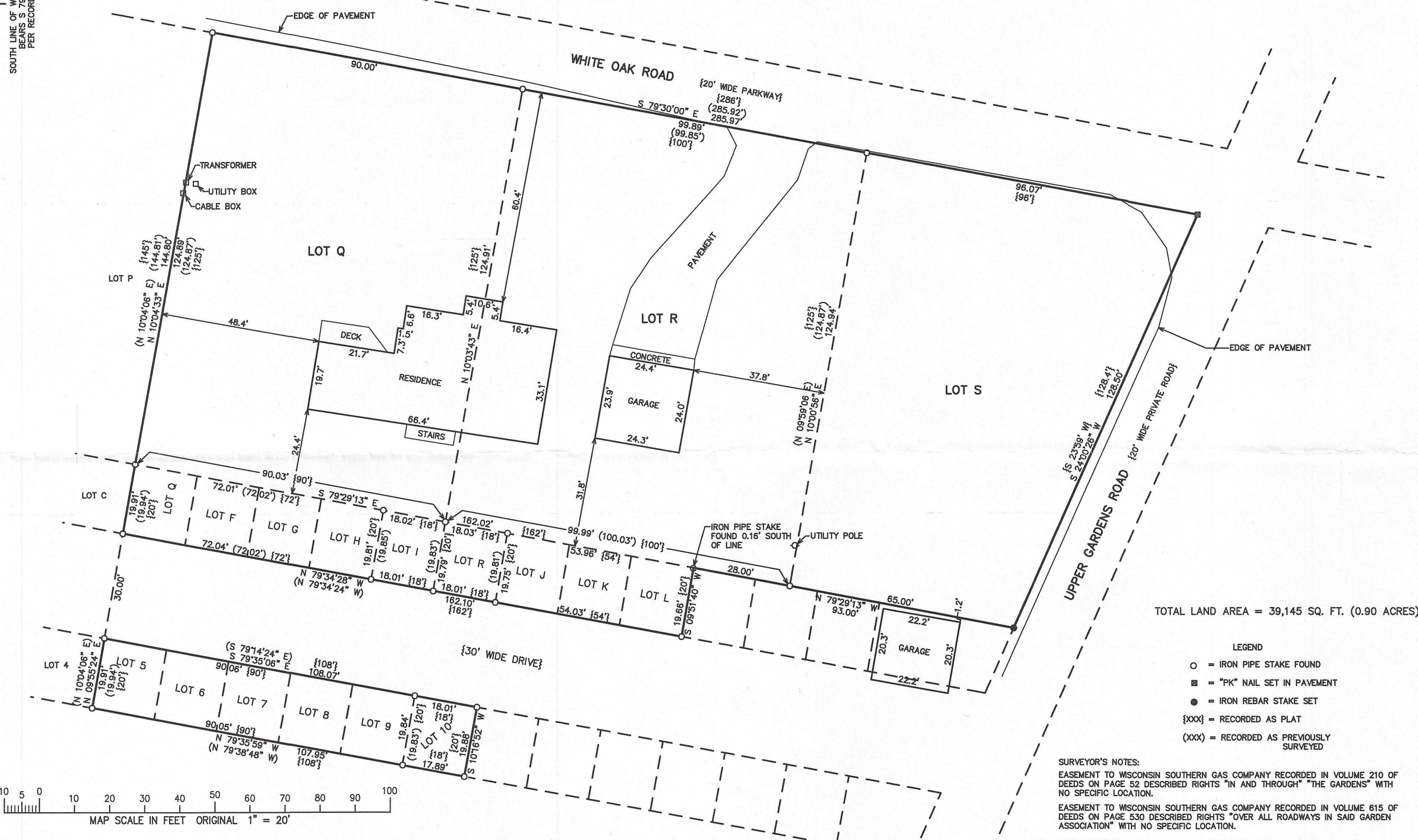

WORK ORDERED BY -  
RAULAND AGENCY  
PO BOX 159  
WALWORTH, WI 53184

FARRIS, HANSEN & ASSOCIATES, INC.  
ENGINEERING - ARCHITECTURE - SURVEYING  
7 RIDGWAY COURT  
ELKHORN, WISCONSIN 53121  
OFFICE: (262) 723-2098 FAX: (262) 723-5886

## REVISIONS

PROJECT NO.  
8810  
DATE:  
5/31/2013  
SHEET NO.  
1 OF 1

PARCEL 1:  
The following described real estate in the County of Walworth and State of Wisconsin, to wit:  
Lots Q, R and S in The Gardens Subdivision No. 2 of Fontana-on-Geneva Lake as recorded in the Office of the Register of Deeds in and for said county in Volume 9 of Plats on page 18. Also Garage Lots Q, F, G, H, R, 5, 6, 7, 8 and 9 in The Gardens Subdivision No. 2 aforesaid.  
Tax Key No: SGA D00014

PARCEL 2:  
Garage Lots J, K and 10 in The Gardens Subdivision No. 2 located in the Village of Fontana, Walworth County, Wisconsin, as recorded in Volume 9 of Plats on Page 18.  
Tax Key No: SGA D00021

PARCEL 3:  
Garage Lot I, Gardens 2nd Addition, Village of Fontana on Geneva Lake, Walworth County, Wisconsin.  
Tax Key No: Part of SGA 00014

PARCEL 4:  
Garage Lot "R" of Gardens Subdivision No. 2, Village of Fontana-on-Geneva Lake, County of Walworth, State of Wisconsin, according to the plat thereof recorded in the Office of the Register of Deeds for Walworth County in Volume 9 of Plats on page 19.  
Tax Key No: Part of SGA 00014

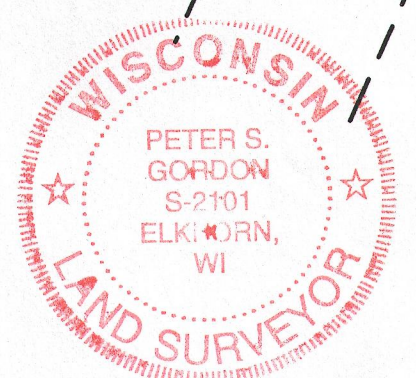

DATED: MAY 31, 2013  
Peter S. Gordon

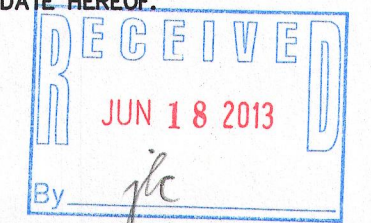

SGA-14

005-2978